D'ALMA PORTUGUESA
REAL ESTATE

+351 289 587 578

€ 180 000 | Ref. CA25-233 |

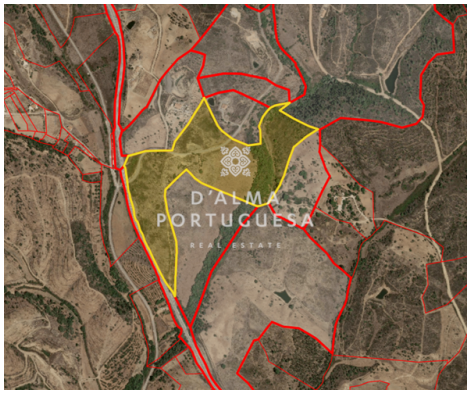

4	1	136 m2	97520 m2	1930

Farm with house to recover in São Marcos da Serra

Farm with 9.7 ha, of which 960 m2 are urban. In this urban plot there is a house, with 132 m2, with 6 rooms, to recover.
The property has a well, which is kept with water throughout the year, thanks to a water mine in another property further north, which has abundant water and which flows into the stream that passes next to this property.
There is a prior request for information, which provides for the expansion of the existing house to a covered area of 300 m². There is also the possibility of increasing the construction area up to 500 m², for an agricultural establishment, or up to 2000 m², for rural tourism.
Located just 3 km north of São Marcos da Serra, 15 minutes from S.B.Messines, 25 minutes from the beaches and 50 minutes from Faro Airport.

AMI: 14347 | Sitio Vale da Azinheira , Estrada Toy 70, Edifício Cera, Loja R/C

TEL: +351 289 587 578 | Email: info@aportuguesaimobiliaria.com

Powered by CasafariCRM