D'ALMA PORTUGUESA
REAL ESTATE

+351 289 587 578

€1 000 000 | Ref. CA25-261 |

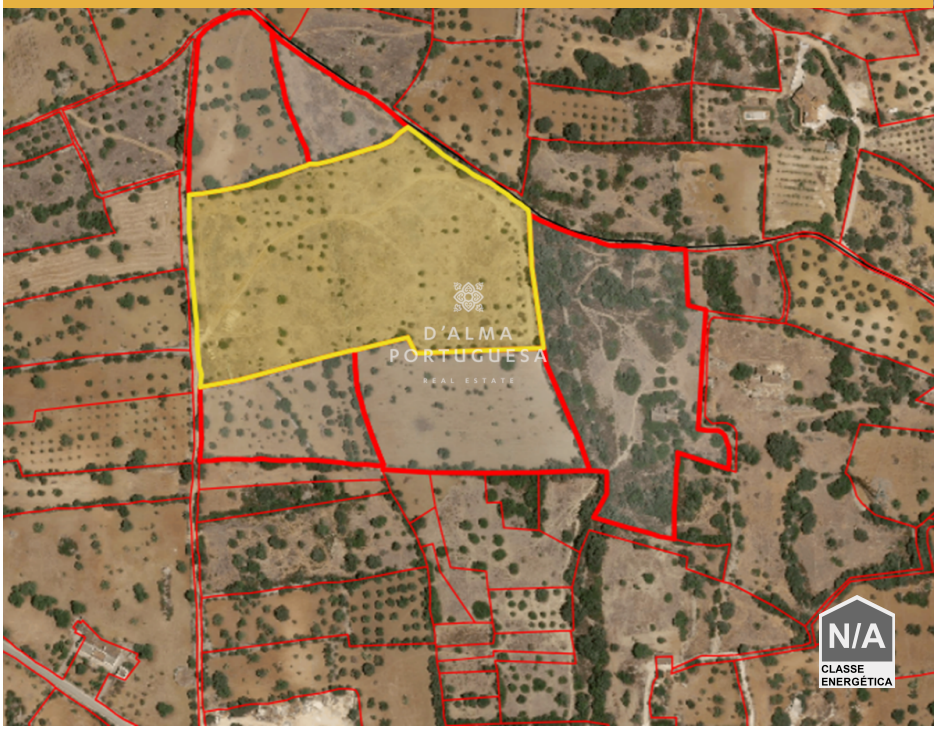

0

40 m2

Land with 26,000m2 in the Barra area

Land with 26,000m2, consisting of carob trees, almond trees, arable culture in olive groves, olive trees. It also has a rural building with 40m2 and watercourse beds.
Access to the land is largely by tarmac road, with the exception of the last 250 meters which is made by dirt.
Book your visit with us.

AMI: 14347 | Sitio Vale da Azinheira , Estrada Toy 70, Edifício Cera, Loja R/C

TEL: +351 289 587 578 | Email: info@aportuguesaimobiliaria.com

Powered by CasafariCRM